

SCHEDULE OF DOORS & WINDOWS

NO.	SILL	LINTEL	SIZE
D	-	2150	1200 X 2150
D1	-	2150	800 X 2150
D1a	250	2300	900 X 2050
D2	-	2150	750 X 2150
D2a	-	2150	700 X 2150
D3	-	2150	1000 X 2150
DW	-	2400	2850 X 2400
DW1	-	2400	2345 X 2400
SD	-	2150	2100 X 2150
SD1	-	2150	1500 X 2150
F.C.D1	-	2150	1125 X 2150
F.C.D1	-	2150	1198 X 2150
W	350	2150	2400 X 1400
W1	350	2150	2100 X 1800
W2	350	2150	1200 X 1800
W3	350	2150	850 X 1800
W4	1100	2150	1200 X 1050
W5	1250	2150	800 X 900
W6	350	2150	1200 X 1400
W7	750	2150	700 X 1400
SW	750	2450	1198 X 1700

CERTIFICATE OF STRUCTURAL ENGINEER
 I CERTIFY THAT THE FOUNDATION AND DESIGN OF THE BUILDING HAS BEEN MADE CONSIDERING THE SOIL TEST REPORT, AS PER THE RULES AND REGULATIONS UNDER THE ACT AND ALSO CONSIDERING ALL POSSIBLE LOADS, SEISMIC LOAD AND THE MOMENTS GENERATED BY THE PROPOSED STRUCTURE, AS PER THE BUREAU OF INDIAN STANDARD AND NATIONAL BUILDING CODE OF INDIA AND CERTIFIED THAT IT IS SAFE AND STABLE IN ALL RESPECTS AND THESE PROVISIONS SHALL BE ADHERED TO DURING THE CONSTRUCTION.

NAME OF OWNER
 NAME OF THE COMPANY
 SANJIV J. PAREKH
 M.E. (STRUCTURAL), (CONS'G.)
 R.C.E., FIE-(F-18292-1)
 STER/INDIA/18/08/8

SIGNATURE OF STRUCTURAL ENGG

CERTIFICATE OF ARCHITECT
 I CERTIFY THAT ALL THE ARCHITECTURAL DRAWINGS OF THE PROJECT AT S.DAG NOS. 473, 474, 475, 476, 477, 478, 479, 480, 481, 482, 483, 484, 485, 486, 487, 488, 489, 490, 491, 492, 493, 494, 495, 496, 497, 498, 499, 500, 501, 502, 503, 504, 505, 506, 507, 508, 509, 510, 511, 512, 513, 514, 515, 516, 517, 518, 519, 520, 521, 522, 523, 524, 525, 526, 527, 528, 529, 530, 531, 532, 533, 534, 535, 536, 537, 538, 539, 540, 541, 542, 543, 544, 545, 546, 547, 548, 549, 550, 551, 552, 553, 554, 555, 556, 557, 558, 559, 560, 561, 562, 563, 564, 565, 566, 567, 568, 569, 570, 571, 572, 573, 574, 575, 576, 577, 578, 579, 580, 581, 582, 583, 584, 585, 586, 587, 588, 589, 590, 591, 592, 593, 594, 595, 596, 597, 598, 599, 600, 601, 602, 603, 604, 605, 606, 607, 608, 609, 610, 611, 612, 613, 614, 615, 616, 617, 618, 619, 620, 621, 622, 623, 624, 625, 626, 627, 628, 629, 630, 631, 632, 633, 634, 635, 636, 637, 638, 639, 640, 641, 642, 643, 644, 645, 646, 647, 648, 649, 650, 651, 652, 653, 654, 655, 656, 657, 658, 659, 660, 661, 662, 663, 664, 665, 666, 667, 668, 669, 670, 671, 672, 673, 674, 675, 676, 677, 678, 679, 680, 681, 682, 683, 684, 685, 686, 687, 688, 689, 690, 691, 692, 693, 694, 695, 696, 697, 698, 699, 700, 701, 702, 703, 704, 705, 706, 707, 708, 709, 710, 711, 712, 713, 714, 715, 716, 717, 718, 719, 720, 721, 722, 723, 724, 725, 726, 727, 728, 729, 730, 731, 732, 733, 734, 735, 736, 737, 738, 739, 740, 741, 742, 743, 744, 745, 746, 747, 748, 749, 750, 751, 752, 753, 754, 755, 756, 757, 758, 759, 760, 761, 762, 763, 764, 765, 766, 767, 768, 769, 770, 771, 772, 773, 774, 775, 776, 777, 778, 779, 780, 781, 782, 783, 784, 785, 786, 787, 788, 789, 790, 791, 792, 793, 794, 795, 796, 797, 798, 799, 800, 801, 802, 803, 804, 805, 806, 807, 808, 809, 810, 811, 812, 813, 814, 815, 816, 817, 818, 819, 820, 821, 822, 823, 824, 825, 826, 827, 828, 829, 830, 831, 832, 833, 834, 835, 836, 837, 838, 839, 840, 841, 842, 843, 844, 845, 846, 847, 848, 849, 850, 851, 852, 853, 854, 855, 856, 857, 858, 859, 860, 861, 862, 863, 864, 865, 866, 867, 868, 869, 870, 871, 872, 873, 874, 875, 876, 877, 878, 879, 880, 881, 882, 883, 884, 885, 886, 887, 888, 889, 890, 891, 892, 893, 894, 895, 896, 897, 898, 899, 900, 901, 902, 903, 904, 905, 906, 907, 908, 909, 910, 911, 912, 913, 914, 915, 916, 917, 918, 919, 920, 921, 922, 923, 924, 925, 926, 927, 928, 929, 930, 931, 932, 933, 934, 935, 936, 937, 938, 939, 940, 941, 942, 943, 944, 945, 946, 947, 948, 949, 950, 951, 952, 953, 954, 955, 956, 957, 958, 959, 960, 961, 962, 963, 964, 965, 966, 967, 968, 969, 970, 971, 972, 973, 974, 975, 976, 977, 978, 979, 980, 981, 982, 983, 984, 985, 986, 987, 988, 989, 990, 991, 992, 993, 994, 995, 996, 997, 998, 999, 1000.

SIGNATURE OF ARCHITECT
 H. APPROVAL
 M. APPROVAL
 HON'BLE AGRI. & M.S. DEPT.
 REG. TOWN PLANNING AUTHORITY
 ENCL. NO. 618-REG-0019/2018

SIGNATURE OF GEO-TECHNICAL ENGINEER
 IT IS CERTIFIED THAT THE COMPREHENSIVE GEO-TECHNICAL REPORT ON SOIL INVESTIGATION HAS BEEN PREPARED BY ME FOR DESIGN AND CALCULATION OF THE FOUNDATION BY ANALYZING THE SOIL SAMPLES FOR ESTIMATING THE BEARING CAPACITY OF THE SOIL ON WHICH FOUNDATION OF THE STRUCTURE WILL BE CONSTRUCTED. I SHALL ALSO CHECK THE NATURE OF THE SOIL AFTER EXCAVATION AT SITE SO THAT FOUNDATION IS EXTENDED UP TO THE APPROPRIATE DEPTH THAT HAS BEEN PROPOSED IN THE GEO-TECHNICAL REPORT.

SIGNATURE OF GEO-TECHNICAL ENGINEER
 BHATNAGAR SURESH KUMAR, C.E. (GEO)
 REG. NO. 1818-REG-0019/2018
 ENCL. NO. 618-REG-0019/2018

SIGNATURE OF TOWN PLANNER OR URBAN DESIGNER
 SUBIR RANJAN SARKAR
 Regd. Town Planner
 New Town Kolkata Development Authority
 Encl. No. - TPER/INDIA/18/06/26

SIGNATURE OF STRUCTURAL REVIEWER
 SANJIB GUHA
 BSC, DCE, FIE-(F-15654-5)
 CHARTERED ENGINEER
 STR/INDIA/15/0005

AGRAWAL & AGRAWAL
 BARODA KOLKATA
 SCALE: 1:100
 DATE: 06.12.18
 SHEET NO: 36 OF 41
 DEALT BY: SHUBP
 CHECKED BY: SHUBA

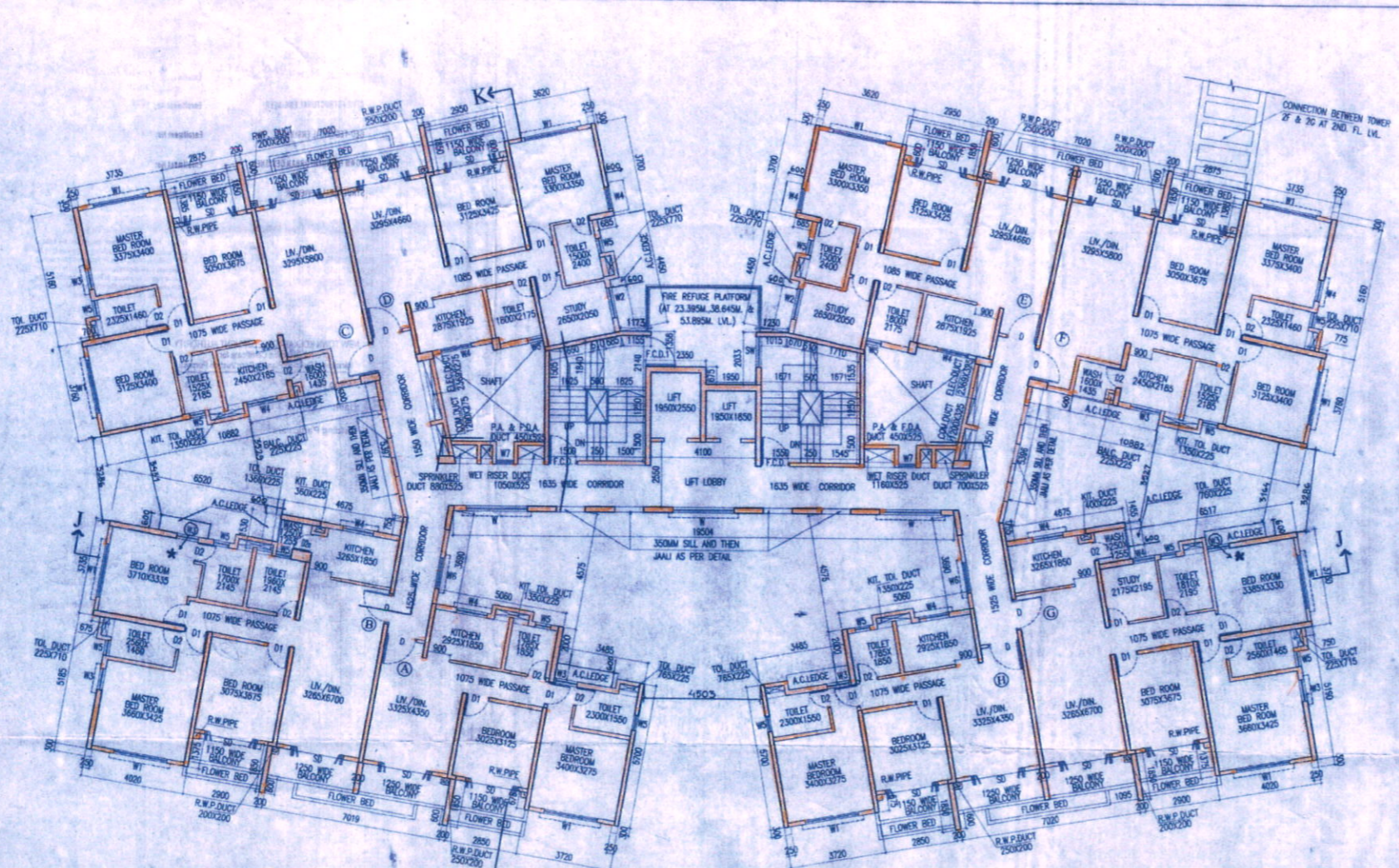

6TH, 8TH & 11TH FLOOR PLAN

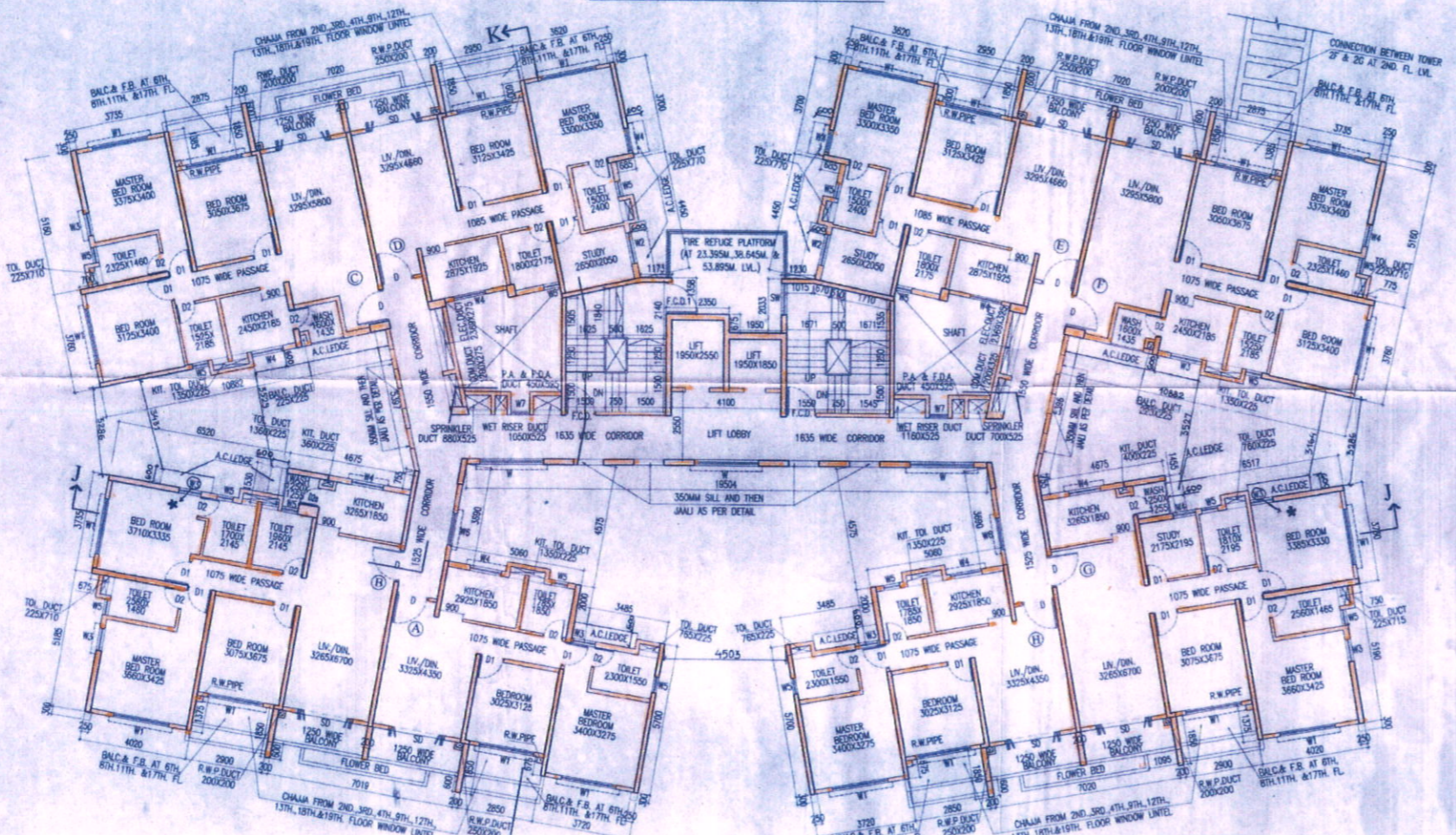

2ND-5TH, 7TH, 9TH, 10TH, 12TH & 13TH FLOOR PLAN

NOTE
 THIS WINDOW IS PROVIDED ONLY FOR ACCESS TO AC LEDGE FOR MAINTENANCE OF A.C.

Authorized Signatory

SRINAGAR UP OWNERS

FOR RECORDS ONLY
REPORT ARE NOT CHECKED AND KEPT
REGION CALCULATION & SOIL TEST

STRUCTURAL ENGINEERS, STRUCTURAL
REPORT ARE NOT CHECKED AND KEPT
REGION CALCULATION & SOIL TEST
FOR RECORDS ONLY.

- ARCHITECT: MOHAMED ALI, 10/0023
- CONSULTANT: S. S. RAJESH, 10/0023
- CONSULTANT: S. S. RAJESH, 10/0023
- CONSULTANT: S. S. RAJESH, 10/0023
- CONSULTANT: S. S. RAJESH, 10/0023

NEW TOWN KODAKA DEVELOPMENT AUTHORITY
Sanction of Building Plan for Construction Purpose
Memo No. 322(3)/NKBH/RS-04(3)/2019
Date: 30.07.2018
Building Particulars: 9+11, (R+V+H)X(4+XIX)
S. S. RAJESH, 10/0023
S. S. RAJESH, 10/0023
S. S. RAJESH, 10/0023
S. S. RAJESH, 10/0023
S. S. RAJESH, 10/0023

Sanctioned & Approved
New Town Kodaka Development Authority
Chief Architect
S. S. RAJESH, 10/0023